

VICINITY MAP

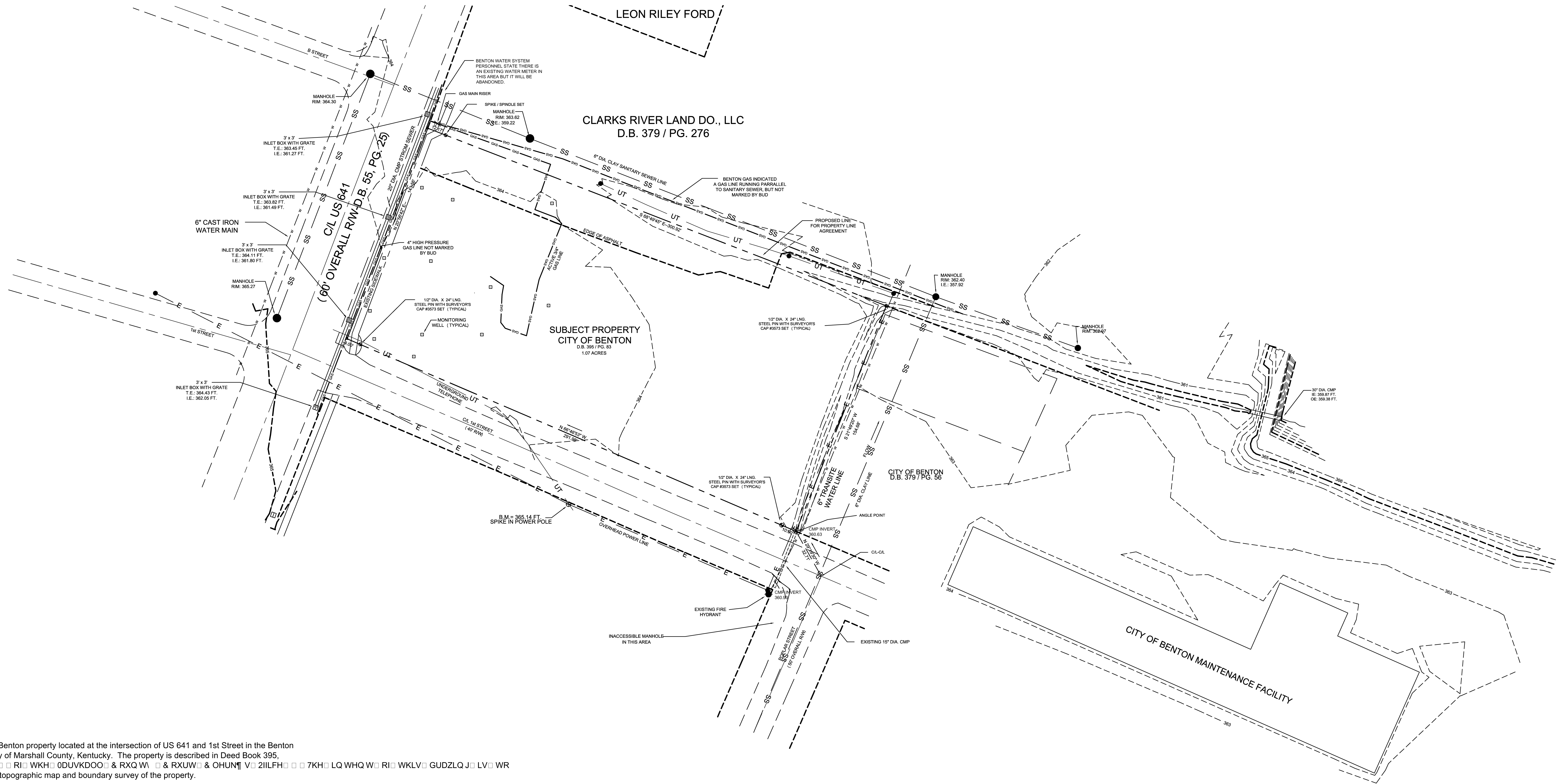
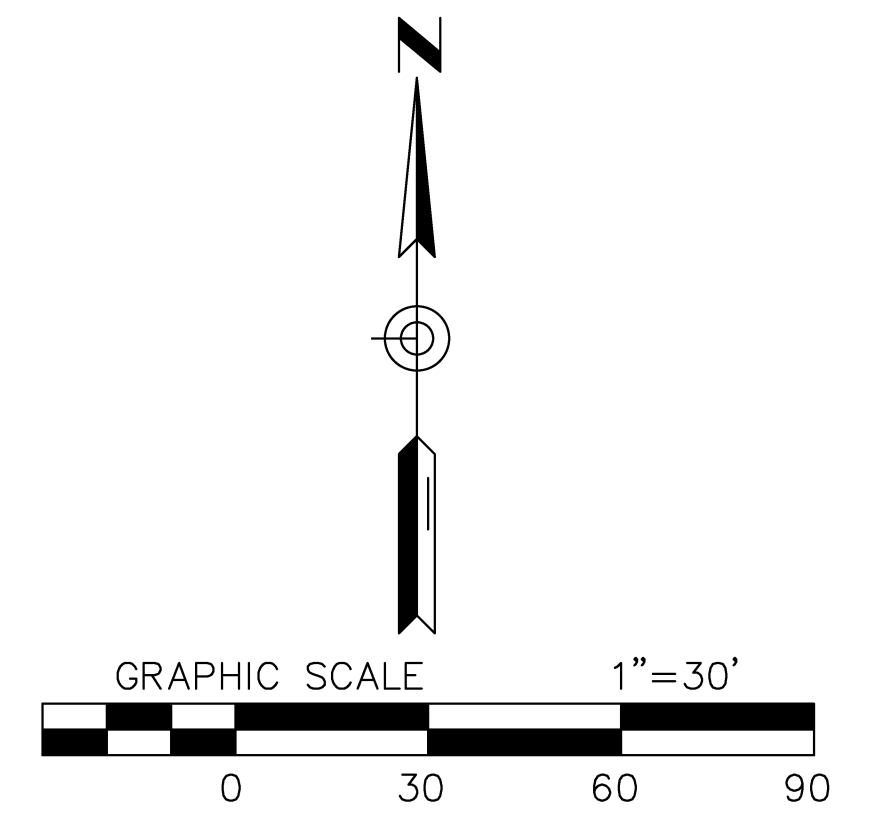

**NOTES:**

1. City of Benton property located at the intersection of US 641 and 1st Street in the Benton Community of Marshall County, Kentucky. The property is described in Deed Book 395, 3DJH □ □ □ RI □ WKH □ 0DUVKDOO □ & RXQ W □ □ & RXUW □ & OHUN □ V □ 2IILFH □ □ □ 7KH □ LQ WHQ W □ RI □ WKLV □ GUDZLQ J □ LV □ WR produce a topographic map and boundary survey of the property.
2. A magnetic north reading was taken and recorded the day of the survey and all data shown coincides with this reading. The current survey field data was collected March 12, 2010.
3. The field data was obtained by Jason Looper Surveying, Mayfield, Kentucky.
4. All underground data indicated was from information obtained from markings on the ground after the various utility companies marked the area after notification to B.U.D. The actual location and elevation cannot be verified without the pipelines being exposed.

**FLOODPLAIN NOTES:**

This property is shown to be in a Flood Plain Zone "AO" per FIRM #210163B Panel #7 Dated 15, 1977. the actual floodplain elevation is estimated to be 363 at the front of the subject property (Northwest) and 363.25 at the Rear.

Datum is based on RM #14 from FIRM Map, NGVD 1929.

|   |                        |
|---|------------------------|
| <b>Paul Cloud Engineering</b><br>437 Cactus Drive<br>Benton, KY 42025<br>(270) 527-7909 |                        |
| CITY OF BENTON GAS OFFICE<br>TOPOGRAPHICAL SURVEY                                       |                        |
| LOCATION  | MARSHALL CO., KENTUCKY |
| DATE  | DRAWING NO.            |
| APPROVED BY   | PEC                    |
| DRAWN BY  |                        |