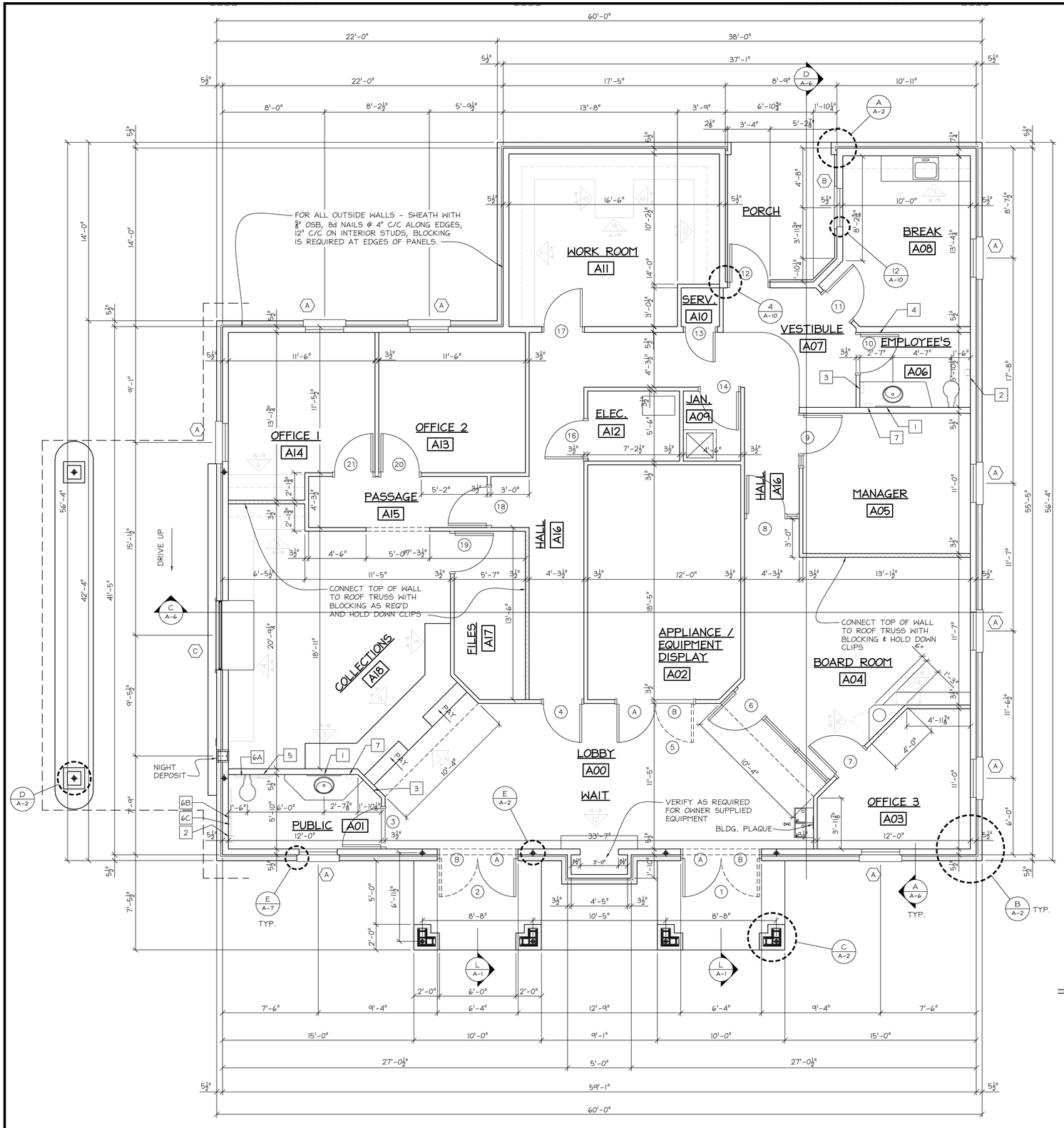

FLOOR PLAN - BUILDING "A"
SCALE: 1/4"=1'-0"

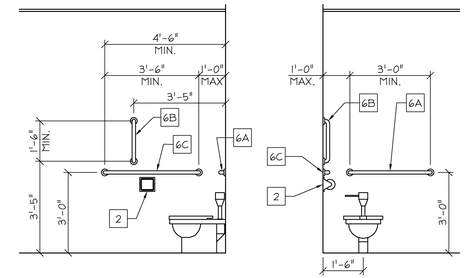

HANDICAP TOILET DETAILS
SCALE: 3/8"=1'-0"

TOILET ACCESSORIES SCHEDULE BLDG. "A"		
MARK	DESCRIPTION	MOUNTING
1	MIRROR 32"Wx36"H	MOUNT ON WALL BOTTOM @ 40" A.F.F.
2	TOILET TISSUE DISPENSER	SURFACE MOUNT
3	PAPER TOWEL DISPENSER	SURFACE MOUNT
4	UTILITY HOOK	MOUNT ON DOOR @ 72" A.F.F.
5	SANITARY NAPKIN DISPOSAL	SURFACE MOUNT
6A	42" HORIZ. GRAB BAR	SEE HANDICAP TOILET DETAILS
6B	18" VERT. GRAB BAR	SEE HANDICAP TOILET DETAILS
6C	36" HORIZ. GRAB BAR	SEE HANDICAP TOILET DETAILS
7	SOAP DSIPENSER	WALL MOUNT ABOVE BACKSPLASH

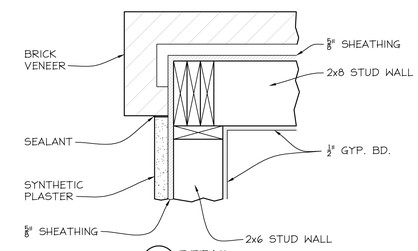

A/A-2 DETAIL
SCALE: 1 1/2"=1'-0"

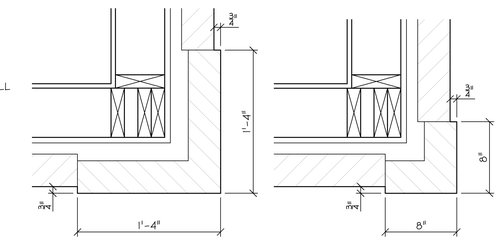

B/A-2 TYP. COINED CORNER DETAILS
SCALE: 1 1/2"=1'-0"

(REFER TO ELEVATIONS FOR QUOIN LOCATIONS)

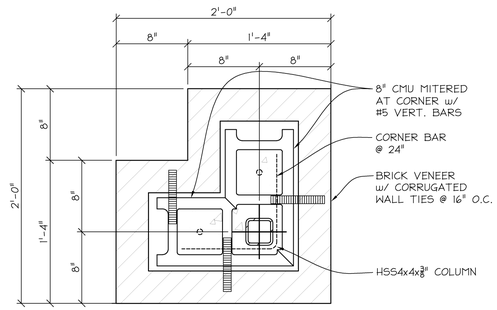

C/A-2 DETAIL
SCALE: 1 1/2"=1'-0"

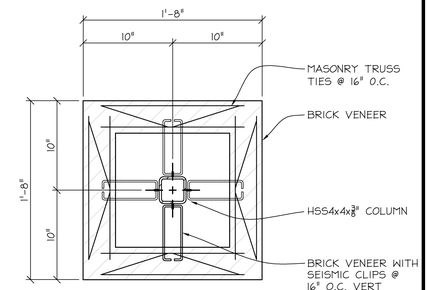

D/A-2 DETAIL
SCALE: 1 1/2"=1'-0"

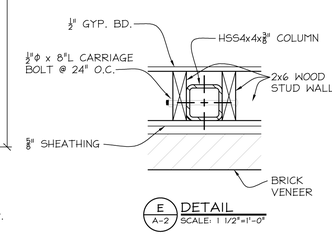

E/A-2 DETAIL
SCALE: 1 1/2"=1'-0"

NOTES:
ALL GYP BOARD IS 1/2" REGULAR TYPE UNLESS OTHERWISE INDICATED

INTERIOR WALL - SHEATH WITH 5/8" OSB, 8d NAILS @ 4" C/C ALONG EDGES, 12" C/C ON INTERIOR STUDS, BLOCKING IS REQUIRED AT EDGES OF PANELS.

ROOM FINISH SCHEDULE							
RM. NO.	ROOM NAME	FLOOR COVERING	BASE	WALLS	NEW CEILINGS	CEILING HT.	REMARKS
100	LOBBY	RIGID TILE	RIGID TILE	GYP. BD.	AC TILE B/ GYP. BD. *	9'-4"/9'-0" *	* GYP. BORDER/ WOOD TRIM SEE REFLECT. CLG. PLAN
101	PUBLIC TOILET	RIGID TILE	RIGID TILE	GYP. BD. & RIGID TILE *	AC TILE A	9'-0"	* TILE TO 6-0 HT. @ EAST AND NORTH WALL- SEE PLAN
102	APP./EQUIP. DISPLAY	RIGID TILE	RIGID TILE	GYP. BD.	AC TILE B/ GYP. BD. *	9'-4"/9'-0" *	* GYP. BORDER/ WOOD TRIM SEE REFLECT. CLG. PLAN
103	OFFICE 3	CARPET	RES.	GYP. BD.	AC TILE A	9'-0"	
104	BOARD ROOM	CARPET	RES.	GYP. BD.	AC TILE B/ GYP. BD. *	9'-4"/9'-0" *	* GYP. BORDER/ WOOD TRIM
105	MANAGER	CARPET	RES.	GYP. BD.	AC TILE A	9'-0"	
106	EMPLOYEE TOILET	RIGID TILE	RIGID TILE	GYP. BD. & RIGID TILE *	AC TILE A	9'-0"	* TILE TO 6-0 HT. @ SOUTH AND WEST WALL- SEE PLAN
107	VESTIBULE	RIGID TILE *	RIGID TILE (@ TILE FLR.)	GYP. BD.	AC TILE	8'-4½"	* SEE FLOOR PLAN FOR LINE OF ADJACENT CARPET
108	BREAK AREA	RES. TILE	RES.	GYP. BD.	AC TILE A	9'-0"	
109	JANITOR	RES. TILE	RES.	GYP. BD.	AC TILE A	8'-0"	
110	SERVER	RES. TILE	RES.	GYP. BD.	AC TILE A	8'-0"	
111	WORK ROOM	RES. TILE	RES.	GYP. BD.	AC TILE A	9'-0"	
112	ELECTRICAL	RES. TILE	RES.	GYP. BD.	AC TILE A	8'-0"	
113	OFFICE 2	CARPET	RES.	GYP. BD.	AC TILE A	9'-0"	
114	OFFICE 1	CARPET	RES.	GYP. BD.	AC TILE A	9'-0"	
115	PASSAGE	CARPET	RES.	GYP. BD.	AC TILE A	9'-0"	
116	HALL	CARPET	RES.	GYP. BD.	AC TILE A *	8'-4½"	* SEE REFLECT. CLG.
117	FILES	RES. TILE	RES.	GYP. BD.	AC TILE A	9'-0"	
118	COLLECTIONS	CARPET	RES.	GYP. BD.	AC TILE A	9'-0"	

FLOOR PLAN / FINISH SCHEDULE - BUILDING "A"

eastleberry megregor swinford
ARCHITECTS

BENTON GAS SYSTEM

Project No. 342-10

A-2
of

DATE
6/15/10