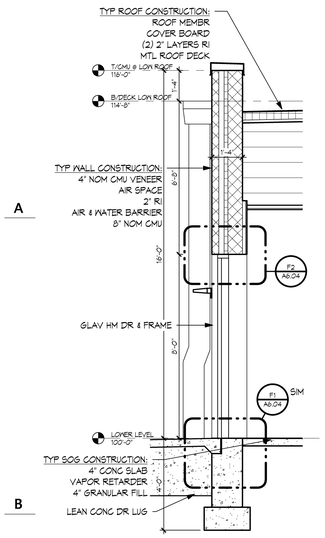

C1 A5.03 **WALL SECTION**
SCALE | 3/8" = 1'-0"

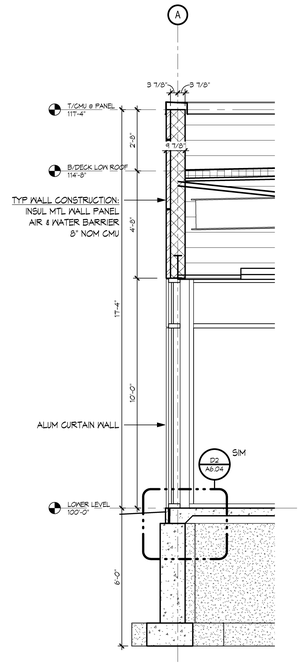

C2 A5.03 **WALL SECTION**
SCALE | 3/8" = 1'-0"

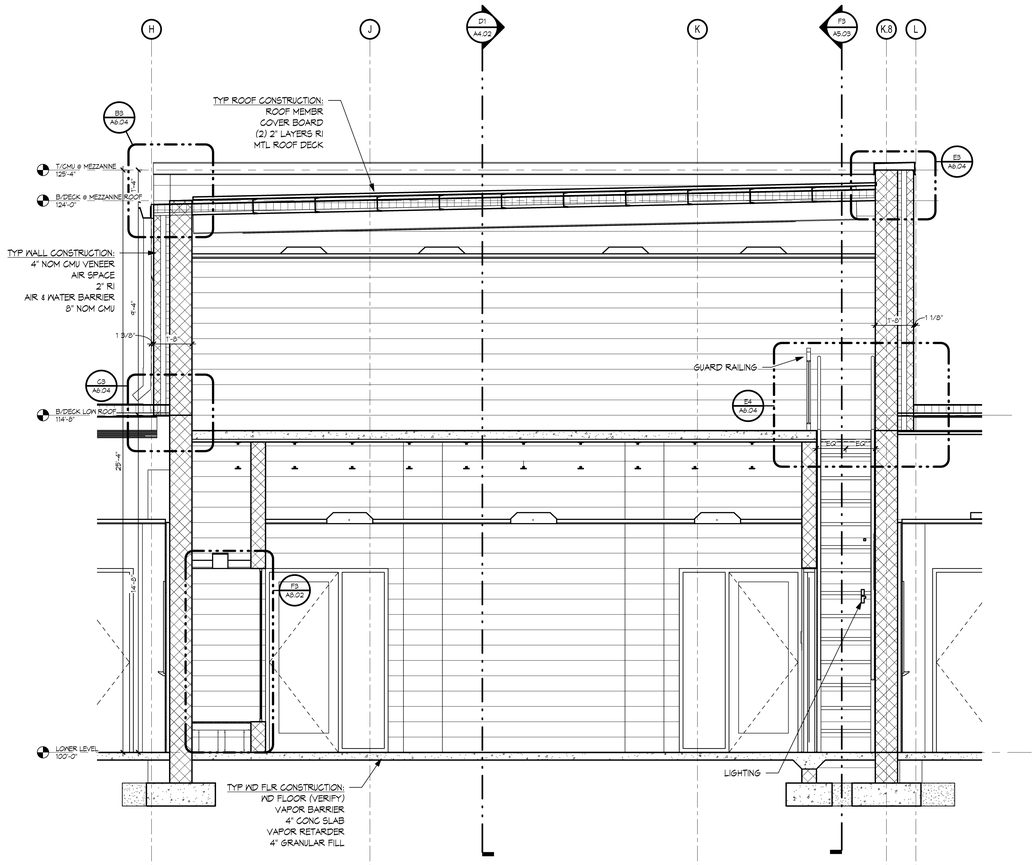

F1 A5.03 **WALL SECTION**
SCALE | 3/8" = 1'-0"

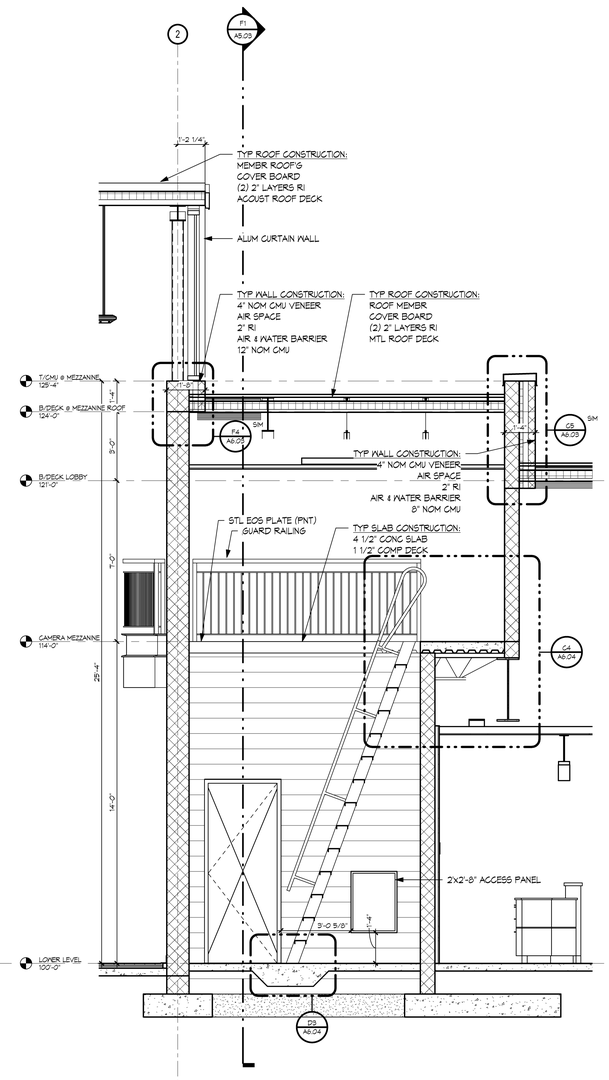

F3 A5.03 **WALL SECTION**
SCALE | 3/8" = 1'-0"

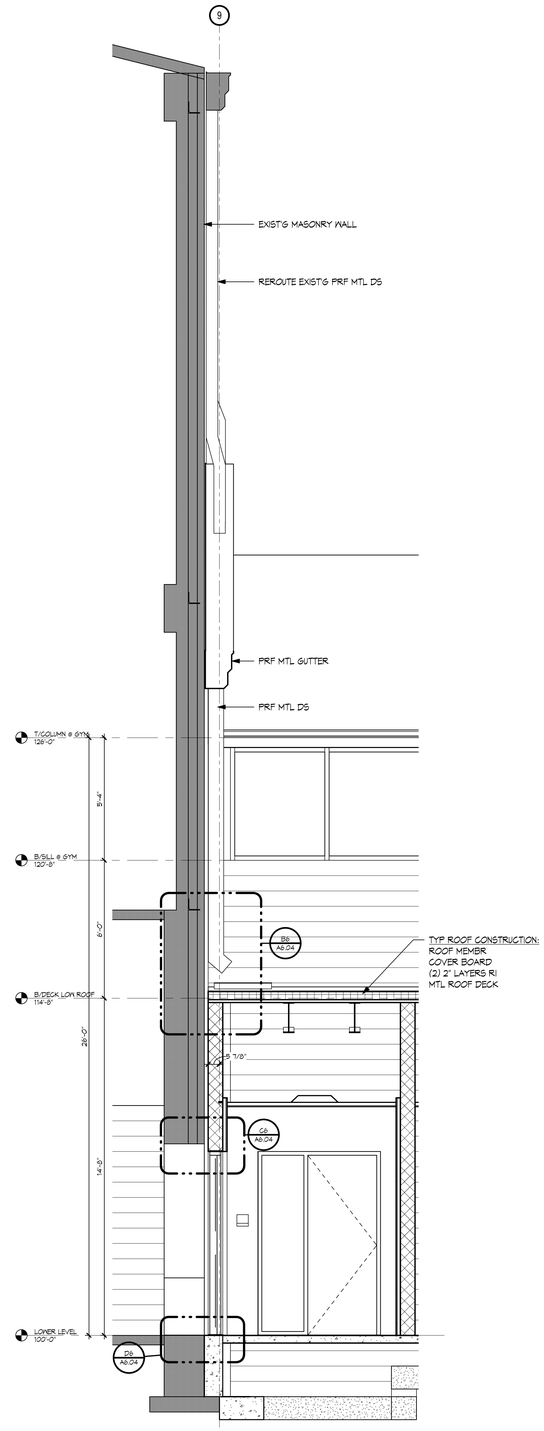

F5 A5.03 **WALL SECTION**
SCALE | 3/8" = 1'-0"

Hastings+Chivetta
ARCHITECTURE • PLANNING • ENGINEERING
7171 Forsyth, Suite 600 | St. Louis, Missouri 63105 | 314.863.5717 | Fax 314.863.1551 | www.hastingschivetta.com

CIVIL: BACON, FARMER, WORKMAN ENGINEERING & TESTING, INC., 1215 DUGUID DRIVE, MURRAY, KENTUCKY 42071
STRUCTURAL: BACON, FARMER, WORKMAN ENGINEERING & TESTING, INC., 403 N. COURT ST., MARION, ILLINOIS 62959
M/E: MARCUM ENGINEERING, LLC, 500 SOUTH 17TH STREET, PADUCAH, KENTUCKY, 42002

©Copyright 2012 Hastings+Chivetta Architects, Inc. Any reproduction or unauthorized use of this document or any part of it for discovery or any part of it for any purpose without the express written consent of Hastings+Chivetta Architects, Inc. is prohibited.

JAMES ROBERT CAPPS REGISTERED ARCHITECT NO. 5264 COMMONWEALTH OF KENTUCKY

MURRAY STATE UNIVERSITY
FACILITIES DESIGN AND CONSTRUCTION
DEPARTMENT FOR FACILITIES MANAGEMENT
615 GILBERT GRAVES DRIVE, MURRAY, KY 42071-3354
NOT FOR BIDDING OR CONSTRUCTION UNLESS SIGNED AND SEALED
SIGNATURE OF ARCHITECT AND DATE

SPORTS PRACTICE FACILITY
MURRAY STATE UNIVERSITY
MURRAY, KENTUCKY
BID SET - 2012-01-04

MURRAY STATE UNIVERSITY

REVISIONS

Date -	2012-01-04
H+C Project No -	2983.00
FDC Project No -	10-007
BFW Project No -	11194
Marcum Project No -	11557

Sheet Name -
WALL SECTIONS

A5.03

C:\Users\pbilo\Documents_Projects\2983.00 SPF\2012_bdlle.rvt
1/6/2012 3:57:17 PM