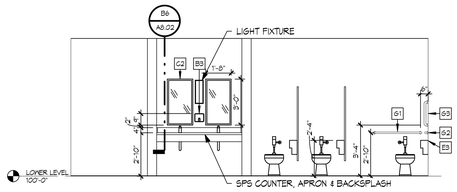

A1 INTERIOR ELEVATION
A7.01 SCALE | 1/4" = 1'-0"

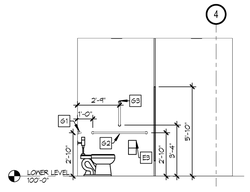

A2 INTERIOR ELEVATION
A7.01 SCALE | 1/4" = 1'-0"

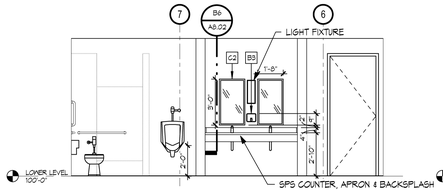

A3 INTERIOR ELEVATION
A7.01 SCALE | 1/4" = 1'-0"

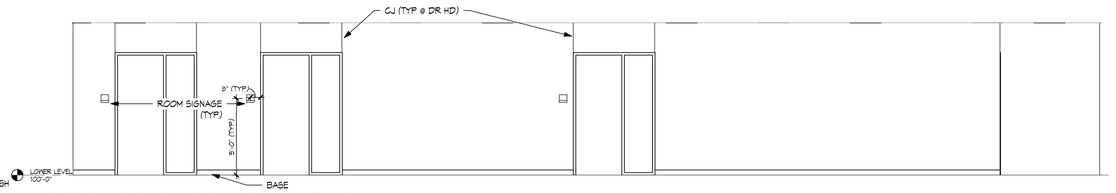

A4 INTERIOR ELEVATION - TYP CORRIDOR
A7.01 SCALE | 1/4" = 1'-0"

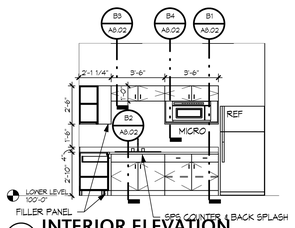

B1 INTERIOR ELEVATION
A7.01 SCALE | 1/4" = 1'-0"

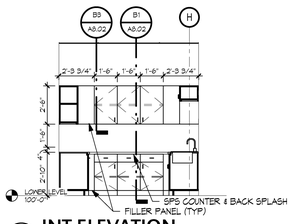

B2 INT ELEVATION
A7.01 SCALE | 1/4" = 1'-0"

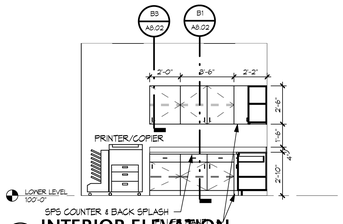

B3 INTERIOR ELEVATION
A7.01 SCALE | 1/4" = 1'-0"

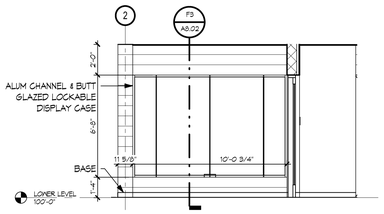

B4 INTERIOR ELEVATION
A7.01 SCALE | 1/4" = 1'-0"

TOILET ACCESSORY SCHEDULE

ACC. NO.	DESCRIPTION	MANUF.	MODEL	MOUNTING HEIGHT	REMARKS
A3	SEMI-RECESSED AUTOMATIC, UNIVERSAL PAPER TOWEL DISPENSER	BOBRICK	B-29744	SEE MANUF RECOMMENDED HGT	
B3	RECESSED SOAP DISPENSER	BOBRICK	B-4063	49" A.F.F. TO TOP OF UNIT	
C2	GLASS MIRROR W/ FRAME (FIELD VERIFY)	BOBRICK		40" AFF TO BOTTOM	
G3	SURFACE MOUNTED MULTI-ROLL TOILET TISSUE DISPENSER SURFACE MOUNTED MULTI-ROLL TOILET TISSUE DISPENSER SUR	BOBRICK	B-2888	28" A.F.F. TO TOP OF UNIT	
G1	1 1/2" DIA STAINLESS STEEL GRAB BAR W/ SNAP FLANGE (BEHIND TOILET)	BOBRICK	B-6806.99x36	34" A.F.F. TO CENTERLINE	6" WALL TO CENTERLINE OF FIRST SUPPORT
G2	1 1/2" DIA STAINLESS STEEL GRAB BAR W/ SNAP FLANGE (SIDE OF TOILET)	BOBRICK	B-6806.99x42	34" A.F.F. TO CENTERLINE	12" WALL TO CENTERLINE OF FIRST SUPPORT
G3	1 1/2" DIA STAINLESS STEEL GRAB BAR W/ SNAP FLANGE	BOBRICK	B-6806.99x18	40" A.F.F. TO BOTTOM	40" WALL TO CENTERLINE

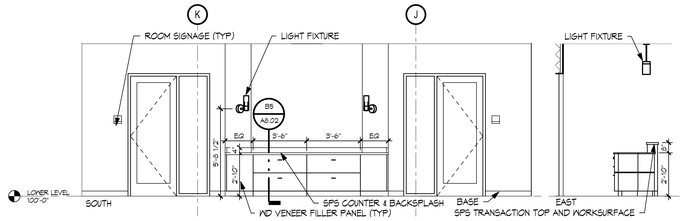

C1 INTERIOR ELEVATION
A7.01 SCALE | 1/4" = 1'-0"

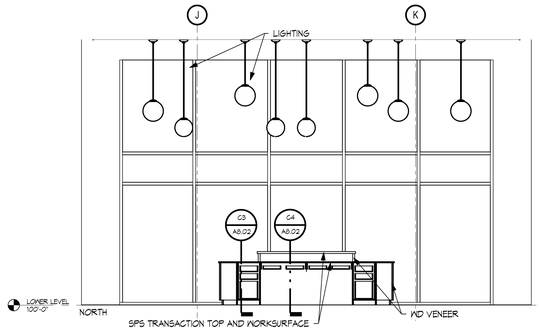

C3 INTERIOR ELEVATION
A7.01 SCALE | 1/4" = 1'-0"

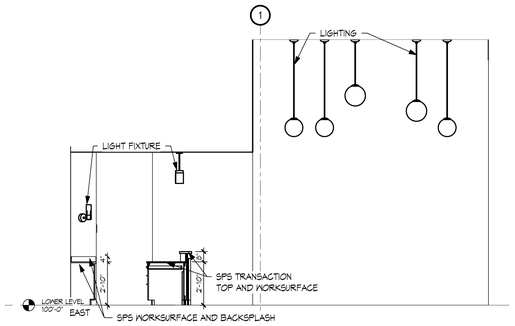

C4 INTERIOR ELEVATION
A7.01 SCALE | 1/4" = 1'-0"

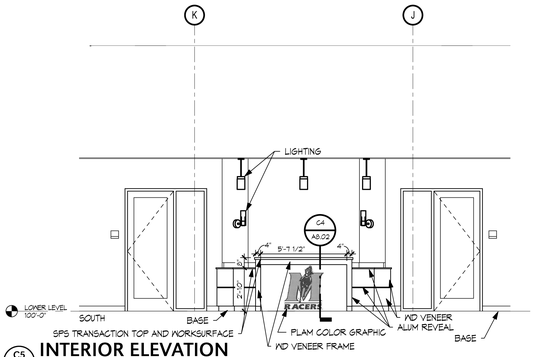

C5 INTERIOR ELEVATION
A7.01 SCALE | 1/4" = 1'-0"

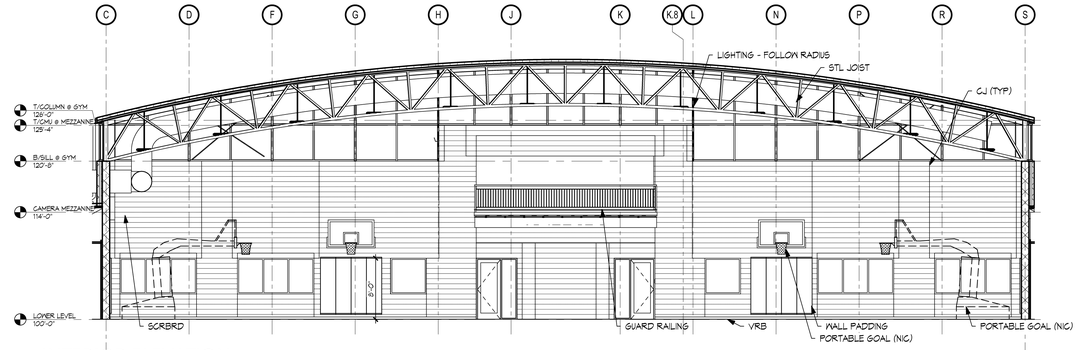

E1 INTERIOR ELEVATION
A7.01 SCALE | 1/8" = 1'-0"

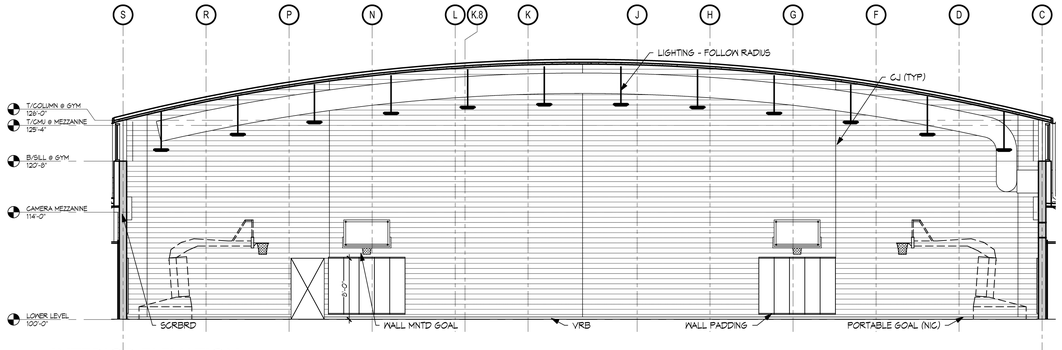

E4 INTERIOR ELEVATION
A7.01 SCALE | 1/8" = 1'-0"

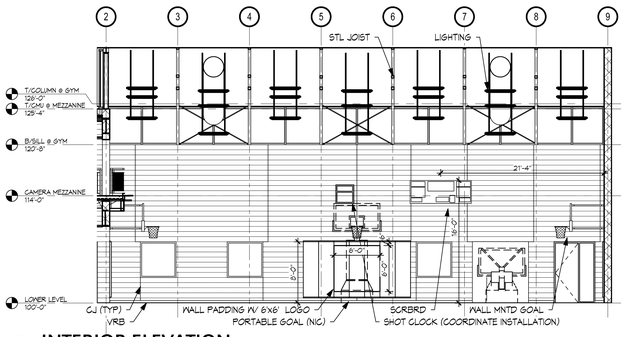

F1 INTERIOR ELEVATION
A7.01 SCALE | 1/8" = 1'-0"

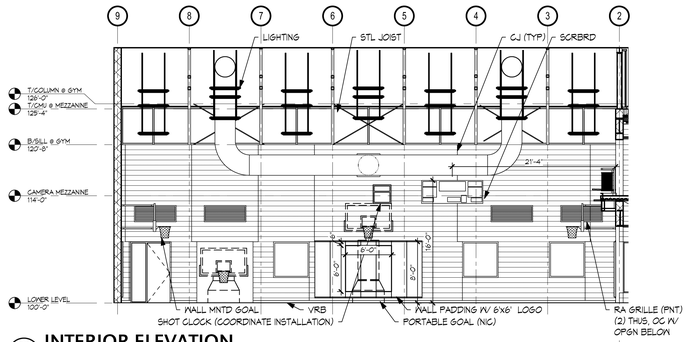

F3 INTERIOR ELEVATION
A7.01 SCALE | 1/8" = 1'-0"

C:\Users\cable\Documents_Projects\2983.00 SPF 2012_cable.rvt
1/6/2012 3:57:48 PM

Hastings+Chivetta
ARCHITECTURE • PLANNING • ENGINEERING
7878 Q Street | Lincoln, Nebraska 68516 | 402.483.5371 | Fax 402.483.5711 | hastingschivetta.com

CIVIL: BACON, FARMER, WORKMAN ENGINEERING & TESTING, INC., 1215 DUGUID DRIVE, MURRAY, KENTUCKY 42071
STRUCTURAL: BACON, FARMER, WORKMAN ENGINEERING & TESTING, INC., 403 N. COURT ST., MARION, ILLINOIS 62959
M/E: MARCUM ENGINEERING, LLC, 500 SOUTH 17TH STREET, PADUCAH, KENTUCKY 42002

© Copyright 2012 Hastings+Chivetta Architects, Inc. Any reproduction or unauthorized use of this document or any part of it thereof without the express written consent of Hastings+Chivetta Architects, Inc. is prohibited.

JAMES ROBERT CHIVETTA REGISTERED ARCHITECT NO. 5264 COMMONWEALTH OF KENTUCKY ARCHITECT

MURRAY STATE UNIVERSITY
FACILITIES DESIGN AND CONSTRUCTION
DEPARTMENT FOR FACILITIES MANAGEMENT
616 GILBERT GRAVES DRIVE, MURRAY, KY 42071-3354
PRELIMINARY NOT FOR BIDDING, PERMIT, CONSTRUCTION OR RECORD PURPOSES
DATE 01/06/12

SPORTS PRACTICE FACILITY
MURRAY STATE UNIVERSITY
MURRAY, KENTUCKY
BID SET - 2012-01-04

MURRAY STATE UNIVERSITY

REVISIONS

Date -	2012-01-04
H+C Project No -	2983.00
FDC Project No -	10-007
BFW Project No -	11194
Marcum Project No -	11557

Sheet Name -
INTERIOR ELEVATIONS

A7.01