

ELECTRICAL CONSTRUCTION NOTES	
(APPLIES TO THIS DRAWING ONLY)	
1	FIBER FEED FOR NEW ADDITION. SEE DRAWING ME1.02 FOR CONTINUATION.
2	CONTRACTOR SHALL REMOVE EXISTING CEILING TILES AND/OR GRID AS NEEDED TO PERFORM NEW WORK. CONTRACTOR SHALL RE-INSTALL CEILING WHEN WORK IS COMPLETE.
3	ROUTING IS DIAGRAMMATIC. ACTUAL ROUTING SHALL BE DETERMINED BY EXISTING CONDITIONS. CONTRACTOR SHALL INCLUDE IN BID ALL MATERIALS AND LABOR AS REQUIRED.
4	CONTRACTOR SHALL MAKE ALL TERMINATIONS AND TEST. CONTRACTOR TO COORDINATE ALL WORK WITH OWNER (JOHN SCHAUDT 270-809-5646).

**MPE PENETRATION NOTE**  
 FOR ALL EXISTING WALL PENETRATIONS, CORE DRILL EXISTING CMU/CONCRETE WALL AND COMPLETE PENETRATION WITH APPROPRIATE UL LISTED FIRE STOP.

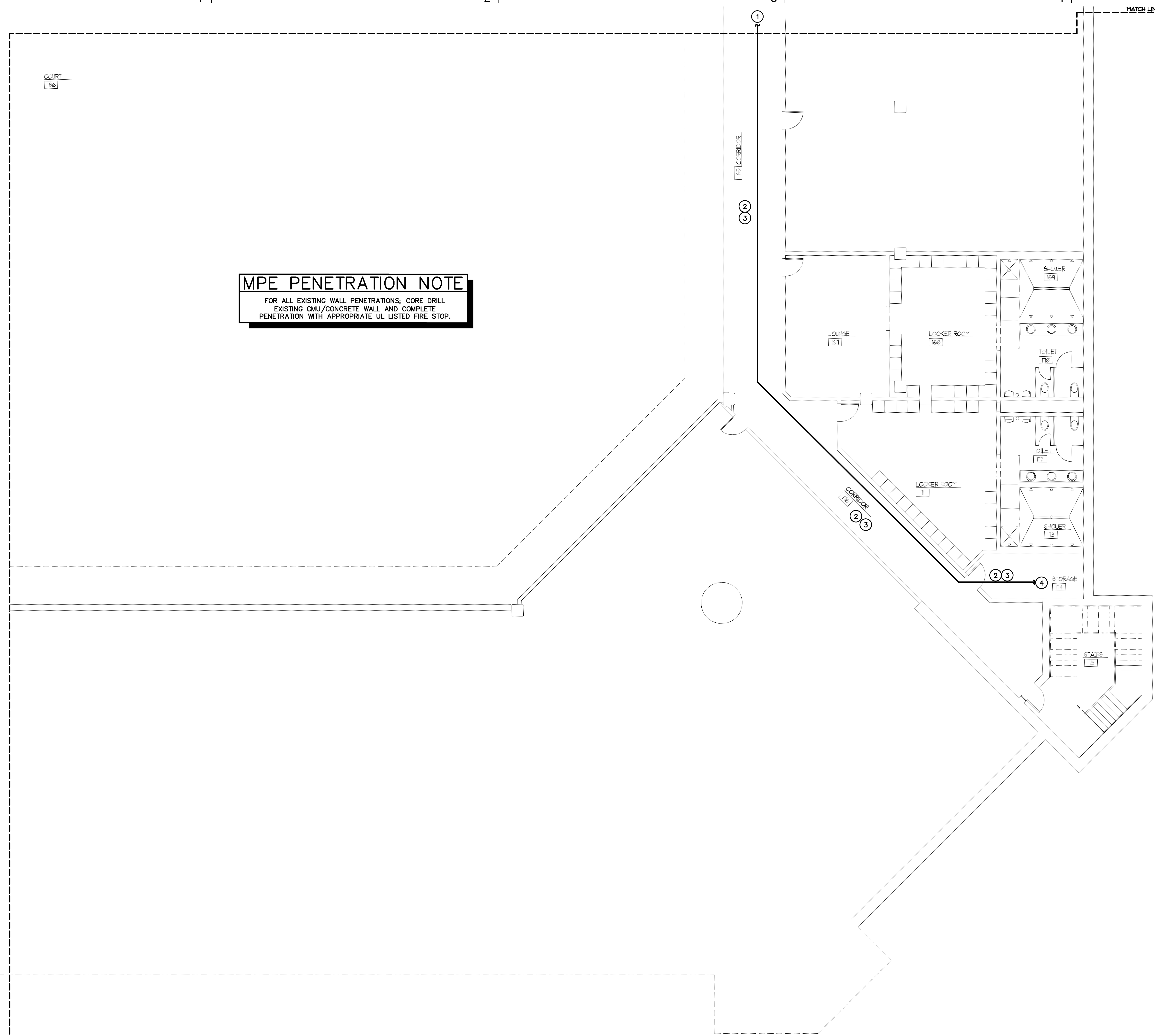

**PROJECT NORTH**  
**LOWER LEVEL PLAN - QUADRANT 4**  
 SCALE: 1/8" = 1'-0"

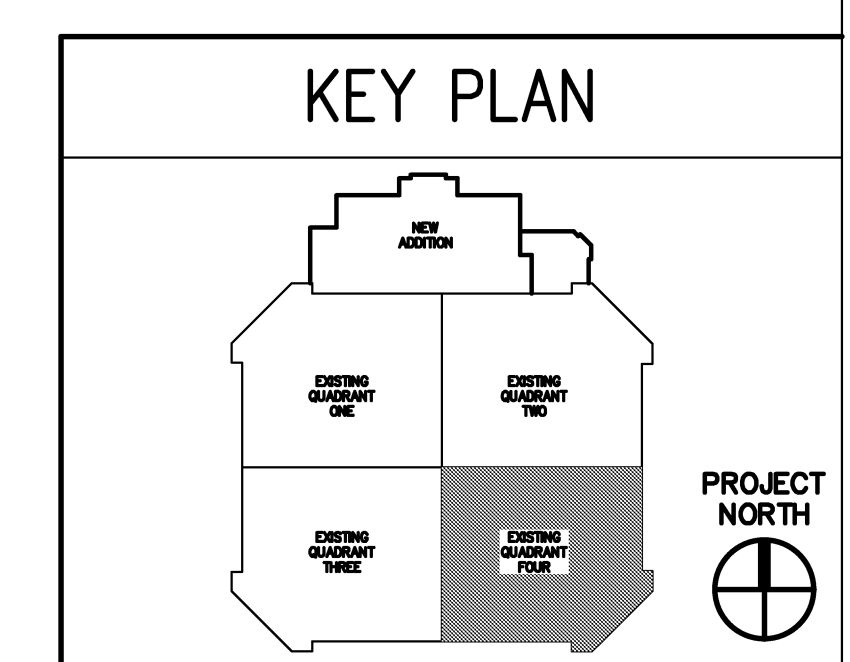

**Hastings+Chivetta**  
 ARCHITECTURE • PLANNING • ENGINEERING  
 CIVIL BACON, FARMER, WORMAN ENGINEERING & TESTING, INC., 1242 DUGLID DRIVE, MURRAY, KENTUCKY 42071  
 STRUCTURAL: GARY L. COOK, P.E., 1000 S. MAIN ST., MARION, ILLINOIS 62869  
 MPE: MARCUM ENGINEERING, LLC, 500 SOUTH 17TH STREET, PADUCAH, KENTUCKY, 42002

**MURRAY STATE UNIVERSITY**  
 FACILITIES DESIGN AND CONSTRUCTION  
 DEPARTMENT FOR FACILITIES MANAGEMENT  
 616 GIBBERT DRIVE, MURRAY, KY 42071-3384  
 MURRAY STATE UNIVERSITY  
 FACILITIES MANAGEMENT  
 616 GIBBERT DRIVE, MURRAY, KY 42071-3384

**SPORTS PRACTICE FACILITY**  
**MURRAY STATE UNIVERSITY**  
 MURRAY, KENTUCKY  
 BID SET - 2012-01-04

**MURRAY STATE UNIVERSITY**

REVISIONS

Date -	2012-01-04
H+C Project No -	2983.00
FDC Project No -	10-007
BFW Project No -	11194
Marcum Project No -	11557
Sheet Name -	MECH - ELEC LOWER LEVEL QUADRANT 4