

ADDENDUM NO. 1  
NEW FACILITIES FOR  
BENTON GAS SYSTEM  
BENTON, KENTUCKY

October 12, 2010

Page No. One

The Drawings and Specifications are hereby supplemented and amended to include the following items. All items shall become a part of the Contract Documents and be governed by the requirements of Division 1 of the Specifications.

**DRAWINGS**

**ITEM NO. 1 - SHEET SP-1 - SITE PLAN**

Area to receive pea gravel is indicated but not labeled.  
The 4' x 13' area bordered by concrete walks adjacent to the porch at Building "A" shall receive pea gravel as specified.

**ITEM NO. 2 - SHEET A-1 – FOUNDATION PLAN – BUILDING "A"**

Omit note under plan heading which reads "4" CONC. SLAB w/ 6x6 W.W.M. OVER 4" GRAVEL FILL" as note is in conflict with correct note shown on Foundation Plan.

**ITEM NO. 3 - SHEET A-2 – ROOM FINISH SCHEDULE**

Add "BUILDING A" to schedule heading.

Clarification: Room numbers shown as 100 series shall be changed to read A-00, A-01, etc. to match floor plan numbers.

Similarly: Door opening numbers appear on DOOR/FRAME HARDWARE SCHEDULE on sheet A-10 with prefix "A".

**ITEM NO. 4 - SHEET A-2 – FLOOR PLAN – BUILDING "A"**

Refer to attached Partial Plan drawings showing extent of wall tile in toilet rooms as referenced in Finish Schedule.

**ITEM NO. 5 - SHEET A-2 – FLOOR PLAN – BUILDING "A"**

Under "NOTES" for interior wall – Omit remainder of the note and substitute there for the following: PRIOR TO INSTALLATION OF ½" GYPBOARD – SHEATH ONE SIDE ONLY (SIDE OF ROOM A-05, A-14 AND A-17, AS OCCURS) WITH 5/8" O.S.B., 8d NAILS @ 4" c/c ALONG EDGES AND 12" c/c AT FIELD STUD LOCATIONS, WITH BLOCKING REQUIRED AT EDGES OF ALL PANELS.

ADDENDUM NO. 1  
NEW FACILITIES FOR  
BENTON GAS SYSTEM  
BENTON, KENTUCKY

October 12, 2010

Page No. Two

**ITEM NO. 6 - SHEET A-7 – ELEVATIONS / DETAILS – BUILDING “A”**

Detail E/A-7 is not targeted but intended to be a typical jamb detail at windows. Detail indicates a stacked projected brick which is incorrect. Brick should be continuation of running bond with return “cut” brick as necessary to close behind window cladding trim.

**ITEM NO. 7 - SHEET A-8 – PARTIAL REFLECTED CEILING PLAN**

At the area north of HALL 16 extending toward PASSAGE 15 (approx. 3’x4’) add note “PROVIDE GYPBOARD CEILING AT APPROXIMATE HEIGHT OF ACOUSTICAL CEILING SYSTEM”.

**ITEM NO. 8 - SHEET A-8 – DETAIL 12 / A-8 – ELEVATION MANTLE & FIREPLACE SURROUND**

Clarification: All references to floor tile, wall tile and trim tile of cove base, bullnose tile, etc. means rigid tile specified in SECTION 9C.

**ITEM NO. 9 - SHEET A-8 – SECTION “A”**

Add the following as a GENERAL NOTE for all conditions of dropped gypboard soffits:

“IT IS RECOGNIZED THAT FRAMING/ FURRING FOR DROPPED SOFFITS MAY BE PARALLEL, PERPENDICULAR, OR ANGLED WITH REGARD TO TRUSS FRAMING. PREFERRED ANCHORAGE IS TO BE BY EXTENDING VERTICAL FRAMING TO ABOVE BOTTOM OF TRUSS FOR ATTACHMENT INTO SIDE OF TRUSS CHORD WITH BLOCKING AS REQUIRED FOR FLAT SURFACE CONTACT.”

**ITEM NO. 10 -SHEET A-10 – SCHEDULES – BLDG. “A” & BLDG. “B”**

Window Elevation “A” & “B”

Omit notes referencing Marvin French Casement, etc.

**ITEM NO. 11 -SHEET A-11 – FOUNDATION PLAN – BUILDING “B”**

Add general note below foundation plan to read:

“PROVIDE CONTROL JOINTS (SAW CUT ACCEPTABLE) RUNNING N/S ALONG COLUMN LINES 2, 3, 4 & 5 AND E/W ALONG COLUMN LINES B & E.”

**ITEM NO. 12 -SHEET A-11 – FOUNDATION PLAN – BUILDING “B”**

Foundation Detail B – Change target notation from E / A-11 to F / A-11 and Column 1 to A.

ADDENDUM NO. 1  
NEW FACILITIES FOR  
BENTON GAS SYSTEM  
BENTON, KENTUCKY

October 12, 2010

Page No. Three

- ITEM NO. 13 -SHEET A-11 – FOUNDATION PLAN – BUILDING “B”**  
SECTION E / A-11 – Change 6” conc. slab note to 4” conc. slab.
- ITEM NO. 14 -SHEET A-11 – FOUNDATION PLAN – BUILDING “B”**  
SECTION F / A-11 – Change column reference from 1 to A.
- ITEM NO. 15 -SHEET A-11 – FOUNDATION PLAN – BUILDING “B”**  
General note for sections E, F, G & H / A-11 – Omit symbol for wire mesh reinforcing shown in slab.
- ITEM NO. 16 -SHEET A-12 – ROOM FINISH SCHEDULE – BUILDING “B”**  
Clarification: Room numbers shown as 100 series shall be changed to read B-00, B-01, etc. to match floor plan numbers.
- Similarly: Door opening numbers appear on DOOR/FRAME HARDWARE SCHEDULE on sheet A-10 with prefix “B”.
- ITEM NO. 17 -SHEET A-12 – ROOM FINISH SCHEDULE – BUILDING “B”**  
At WOMENS RESTROOM B-01 and at MENS RESTROOM B-02 add the words AND SHOWER to each, so as to include that space where showers are located as a part of the restroom and covered by ROOM FINISH SCHEDULE. Also clarify that under remarks column for each room – GYPBOARD IS ON “JOIST” ABOVE not “JOINTS”.
- ITEM NO. 18 -SHEET A-13 – SECTIONS/ DETAILS – BUILDING “B”**  
Section D / A-13 – Note that detail is typical for conditions for 4” conc. and 6” conc. slab and areas along offset concrete block walls near Column Line 2 – where slab thickness changes from 4” to 6”.
- ITEM NO. 19 -SHEET A-14 – MEZZANINE PLANS AND DETAILS**  
Refer to attached drawings showing wood trim at fiberglass shower unit to enclose pipe space and cover attachment flanges.

**End of Addendum**

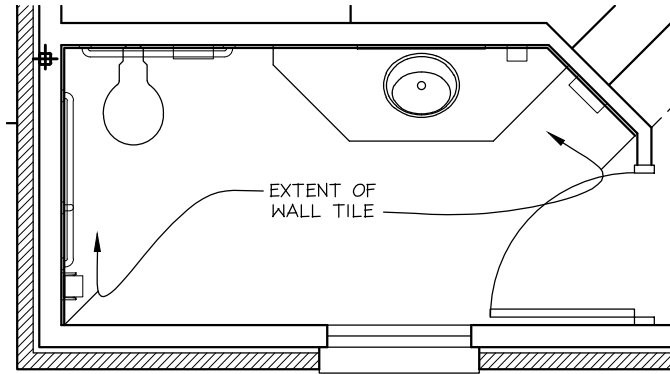

PUBLIC    **A01**

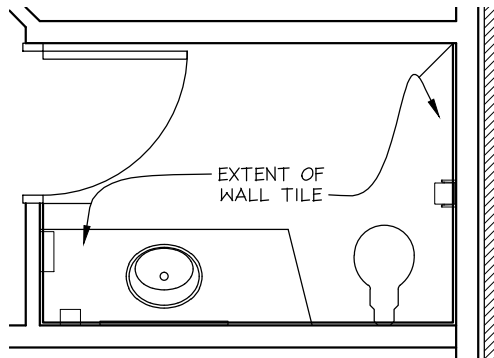

EMPLOYEE'S    **A06**

**BENTON GAS SYSTEM**



**DRAWING TITLE**  
**ADDENDUM 1**  
**ITEM No. 4**

**PROJECT #:** 341-10

**DATE:** 10-12-10

**SCALE:**  
 N.T.S.

**DRAWN BY:** RFW

**REF SHEET:**

**SHEET:** 1 of 1

NOTE:  
 DIMENSIONS ON THIS  
 DRAWING ARE SUBJECT  
 TO CHANGE BASED ON  
 THE MANUFACTURER'S  
 DESIGN

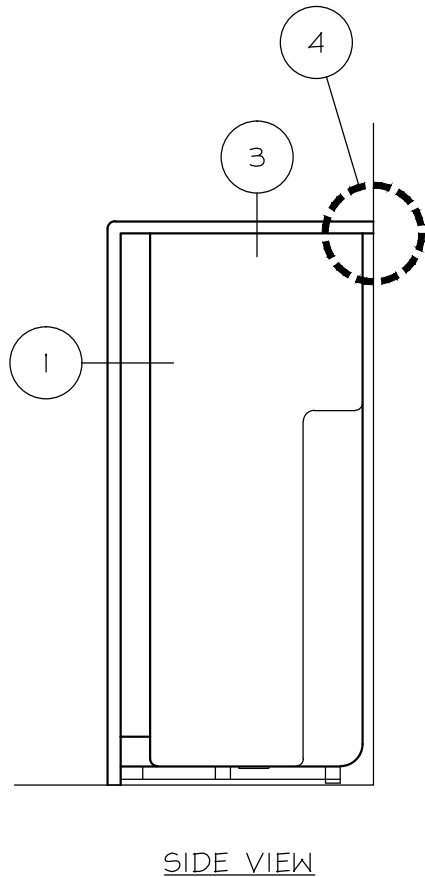
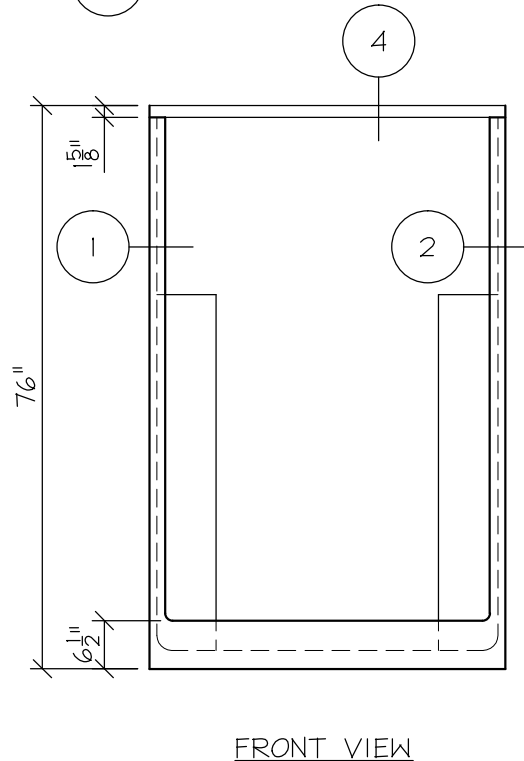
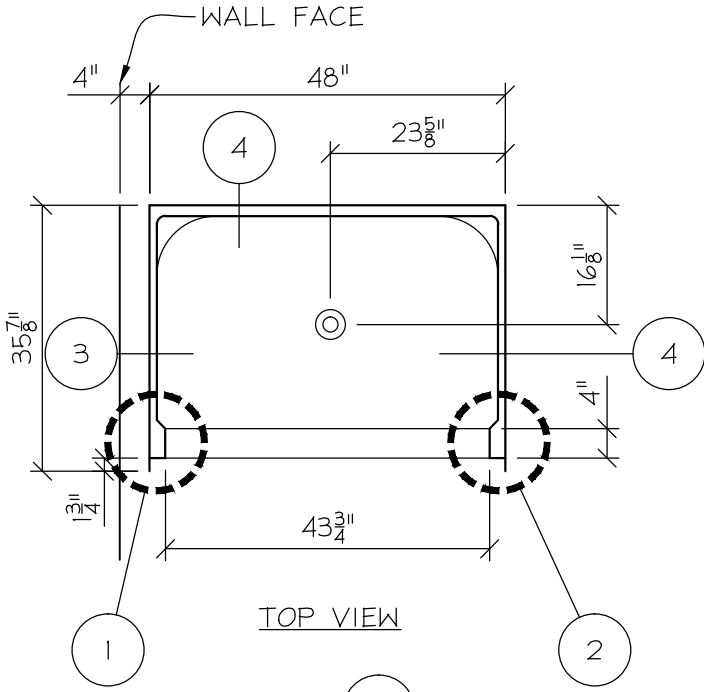

**BENTON GAS SYSTEM**

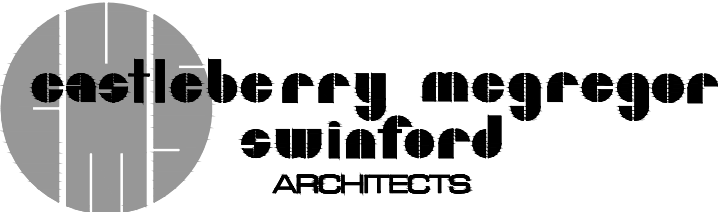

**DRAWING TITLE**  
**ADDENDUM 1**  
**ITEM No. 19**

**PROJECT #:** 341-10

**DATE:** 10-12-10

**SCALE:**  
 N.T.S.

**DRAWN BY:** RFW

**REF SHEET:**

**SHEET:** 1 of 2

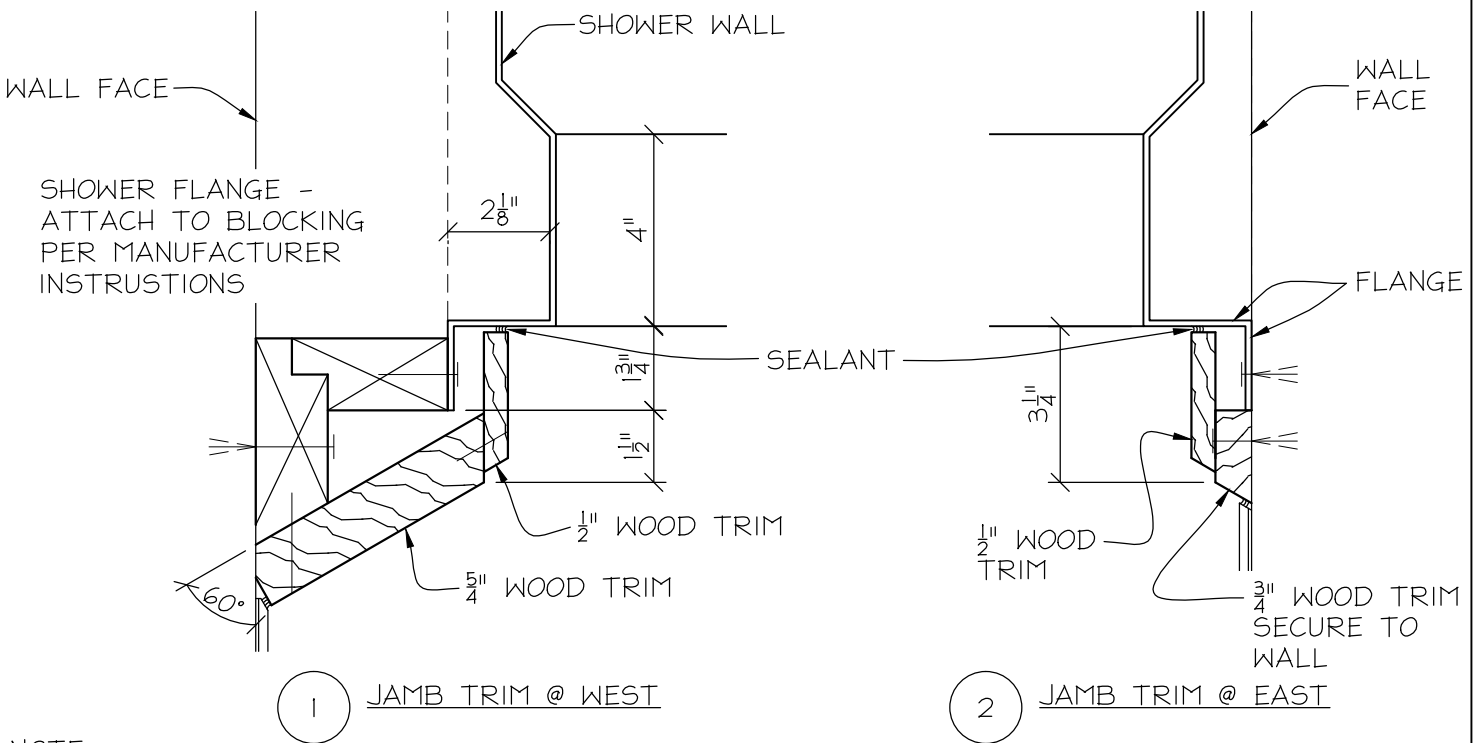
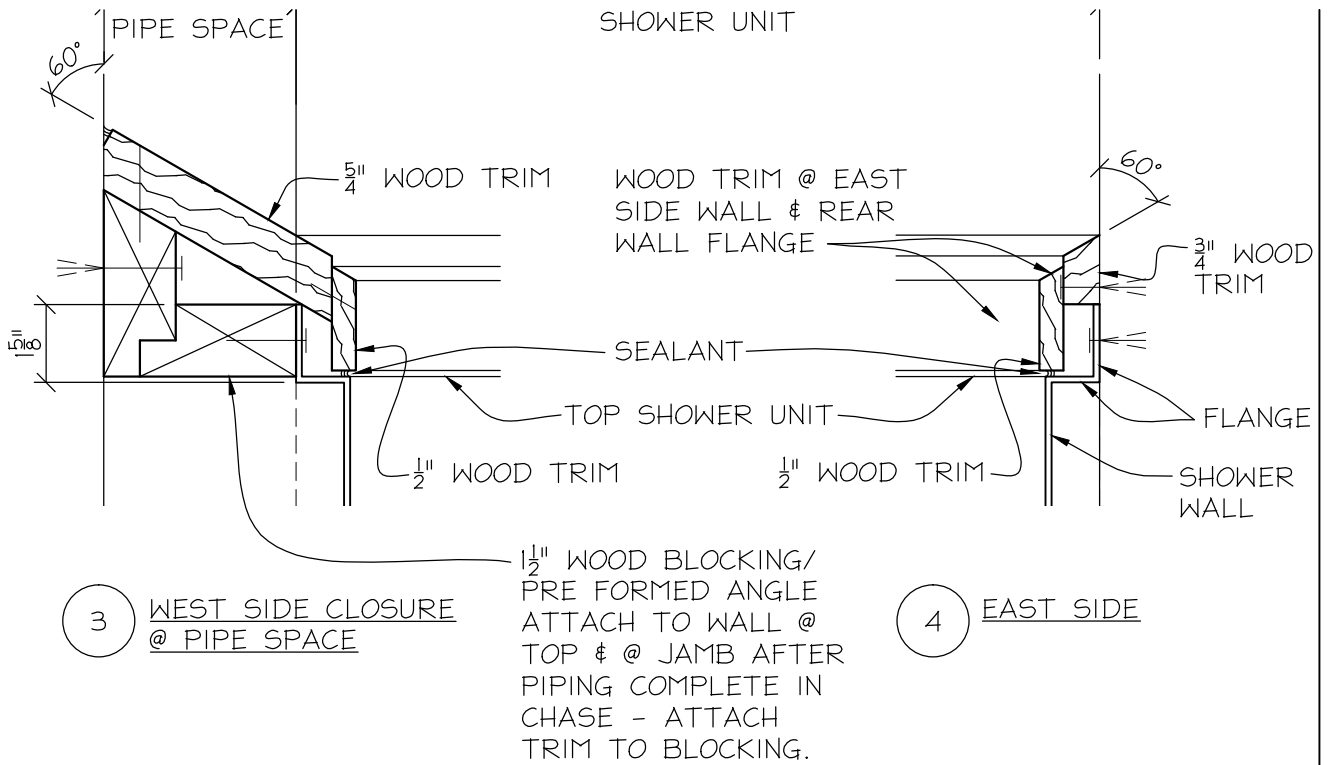

NOTE:

ALL WOOD PAINTED GLOSS ENAMEL

WOOD TRIM DETAILS @ SHOWER BLDG. "B"

BENTON GAS SYSTEM

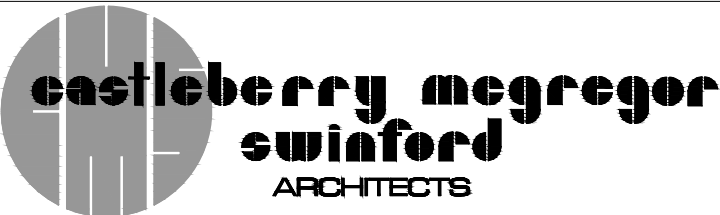

DRAWING TITLE  
ADDENDUM 1  
ITEM No. 19

PROJECT #: 341-10

DATE: 10-12-10

SCALE:  
3" = 1'-0"

DRAWN BY: RFW

REF SHEET:

SHEET: 2 of 2

**OFFICE AND WAREHOUSE FACILITY FOR BENTON GAS SYSTEM**  
**BENTON CITY COUNCIL**  
**BENTON, KENTUCKY**  
**CMS NO. 342-10**  
**MARCUM NO. 10560**

**MECHANICAL AND ELECTRICAL ADDENDUM 1.00**

The following Addendum Items shall be made part of the Contract Documents for the referenced project.

- 1.01 Reference drawing U-1. Detail 19, P-6 shall be revised to indicate the underground natural gas piping to the lamp posts. See drawing U-2 for electrical site details.
- 1.02 Reference drawings P-1, P-2, and P-4, and attached sketches XP01, XP02, and XP03. Contractor shall furnish and install a bar sink for Board Office 104 as specified in the attached sketch XP01. Revise domestic water piping and DWV riser as shown in attached sketches XP02 and XP03.
- 1.03 Reference drawings P-3 and H-3. Coordinate gas piping to natural gas fired infrared heaters on P-3 with unit locations on H-3.
- 1.04 Reference drawing E-2. The receptacle in Board Office 104, mounted northeast of the door to enter Office 3 103, shall be mounted above casework per detail on E-9. Coordinate height with casework, see Architectural. Receptacle shall be GFCI type.

Attachments:

- XP01 – Plumbing Fixtures
- XP02 – Added Bar Sink
- XP03 – Revised DWV Diagram

**END OF ADDENDUM 1.00**

P-11	BAR SINK	1-1/2"	2"	1/2"	1/2"
REMARKS: ROUND, LAY-IN, REGULAR.					
<p>JUST MODEL # DFB-12, 12" DIAMETER x 7" SELF-RIMMING, 18 GAUGE, STAINLESS STEEL SINK.</p> <p>JUST MODEL # JGN-5 DECK MOUNT, HEAVY DUTY, RIGID/SWIVEL, GOOSE NECK SPOUT WITH 1.0 GPM VANDAL RESISTANT FLOW CONTROL AERATOR AND 6" WRIST BLADE HANDLES.</p> <p>JUST MODEL # J-15-FS CHROME PLATED BRASS DRAIN WITH FLAT STRAINER AND 1-1/2" O.D. CHROME PLATED BRASS TAILPIECE, 4" LONG.</p> <p>3/8" CHROME PLATED SUPPLIES WITH STOP.</p> <p>CHROME PLATED KENTUCKY CODE "P" TRAP.</p>					



500 SOUTH 171<sup>ST</sup> STREET - PADUCAH, KENTUCKY 42052-0500  
 PHONE - 770.641.9274 FAX - 270.643.9304  
 www.marcumengineering.net

COPYRIGHT © 2010 - MARCUM ENGINEERING, LLC

PROJECT NO. 10560
DATE 2010
DRAWN BY: JE
SCALE NO SCALE

PLUMBING FIXTURES

BENTON GAS SYSTEM  
 CITY OF BENTON  
 BENTON, KENTUCKY

SHEET	
XP01	
ADDENDUM	REF. SH. T.
1.00	P-1

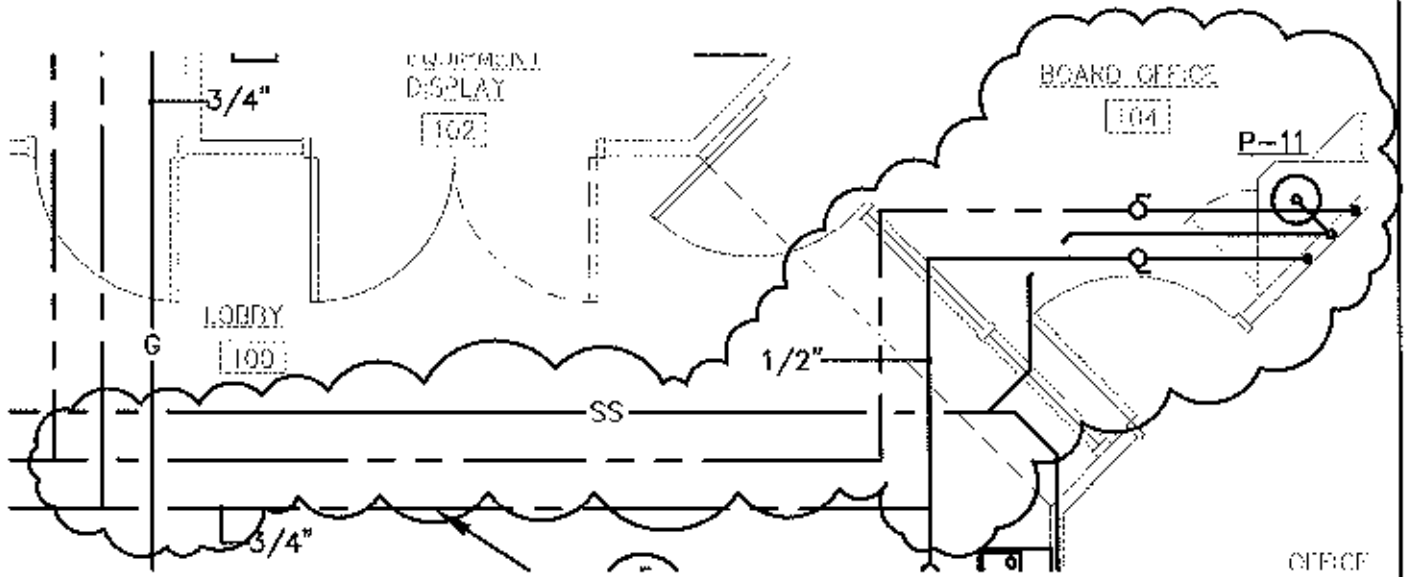

PROJECT  
NORTH



# PARTIAL FLOOR PLAN — BLDG. A

SCALE: 1/4" = 1'-0"

**MARCUM**  
ENGINEERING, LLC

160 SOUTH MAIN STREET • PADUCAH, KENTUCKY 47050-0100  
PHONE • 270.444.5034 FAX • 270.443.1034  
www.marcumengineering.net

COPYRIGHT © 2010 - MARCUM ENGINEERING, LLC

PROJECT NO.  
10580

DATE:  
2010

DRAWN BY  
JE

SCALE:  
NO SCALE

ADDED BAR SINK

BENTON GAS SYSTEM  
CITY OF BENTON  
BENTON, KENTUCKY

SHEET  
**XP02**

ADDENDUM  
1.00

REF. SIIT.  
P-2

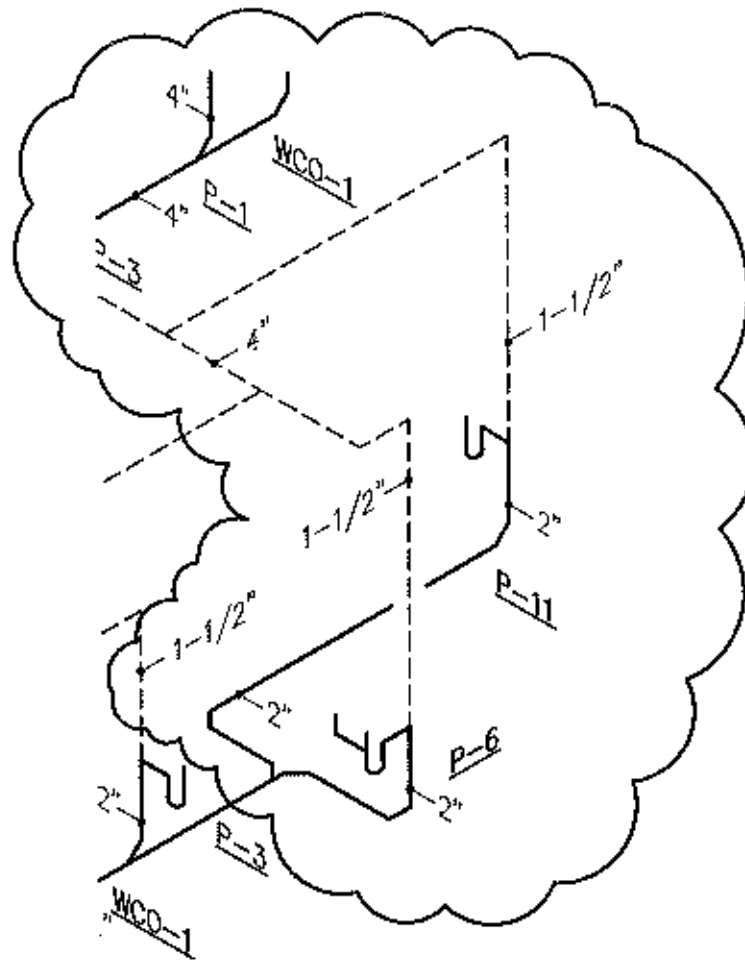

# PARTIAL DWV DIAGRAM — BLDG. A

NO SCALE

**MARCUM ENGINEERING, LLC**

400 SCOUTS 1765 STREET - PADUCAH, KENTUCKY 42002-0120  
 PHONE - 270.444.5274 FAX - 270.445.7364  
[www.marcumengineering.net](http://www.marcumengineering.net)

COPYRIGHT © 2010 - MARCUM ENGINEERING, LLC

PROJECT NO.  
10360

DATE:  
2010

DRAWN BY:  
JE

SCALE:  
NO SCALE

REVISED DWV DIAGRAM

BENTON GAS SYSTEM  
 CITY OF BENTON  
 BENTON, KENTUCKY

SHEET

**XP03**

ADDENDUM

1.00

REF. SHT.

P-4